U.S.POSTAGE
U.S.POSTAGE
SAN DIEGO
OCT 24
12 PM
1918
Miss Alice Grandy
Arcadia
California

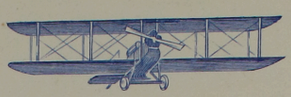

SIGNAL CORPS AVIATION SCHOOL

ROCKWELL FIELD

October 24, 1918

Miss Alice Grandy
"Laughing Brown Eyes"

Dear Alice: Is my letter done yet? I have not seen it yet and now I am going away. You will have to mail it right away if I am to get it at all.

So, I'm not going overseas yet for a few weeks but I'm on my way. I expect to start next week but will go back East to Cornell University for a little more training. When I come out of that I expect to be wearing gold bars. At least that is what I am being sent here for.

Don't tell the photographers
at the school anything about
this for about a week for
it must not be told there
till after I am gone.

I wish I could stop off
and tell you all good bye
for I love my little girls, you
three more than any children
I know. So you know how
much I wish I could come.

We are all shut up here.
I have not been off the island
for three weeks now. But
we do not have the Spanish
Influenza here.

I hope that Helen is getting
well fast now and that none
of the rest of you get it
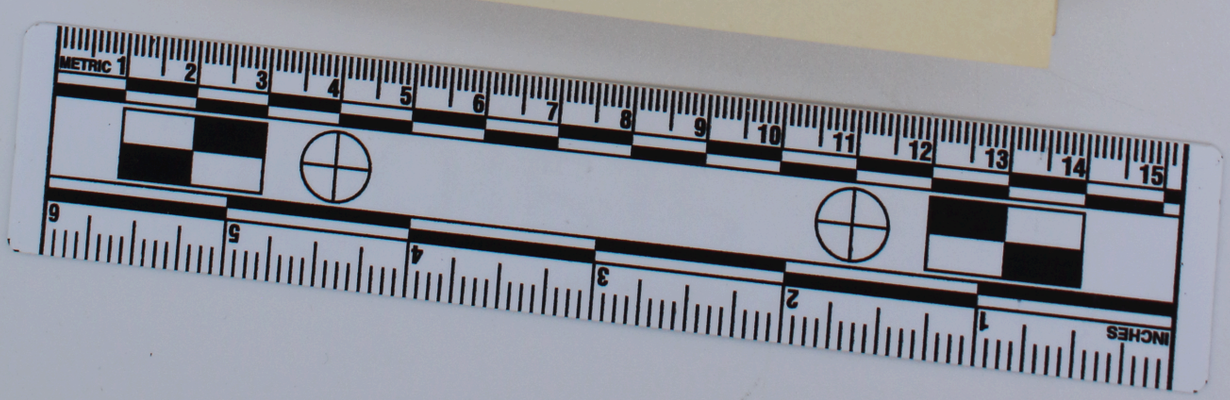
Now you had better hurry
up my letter.